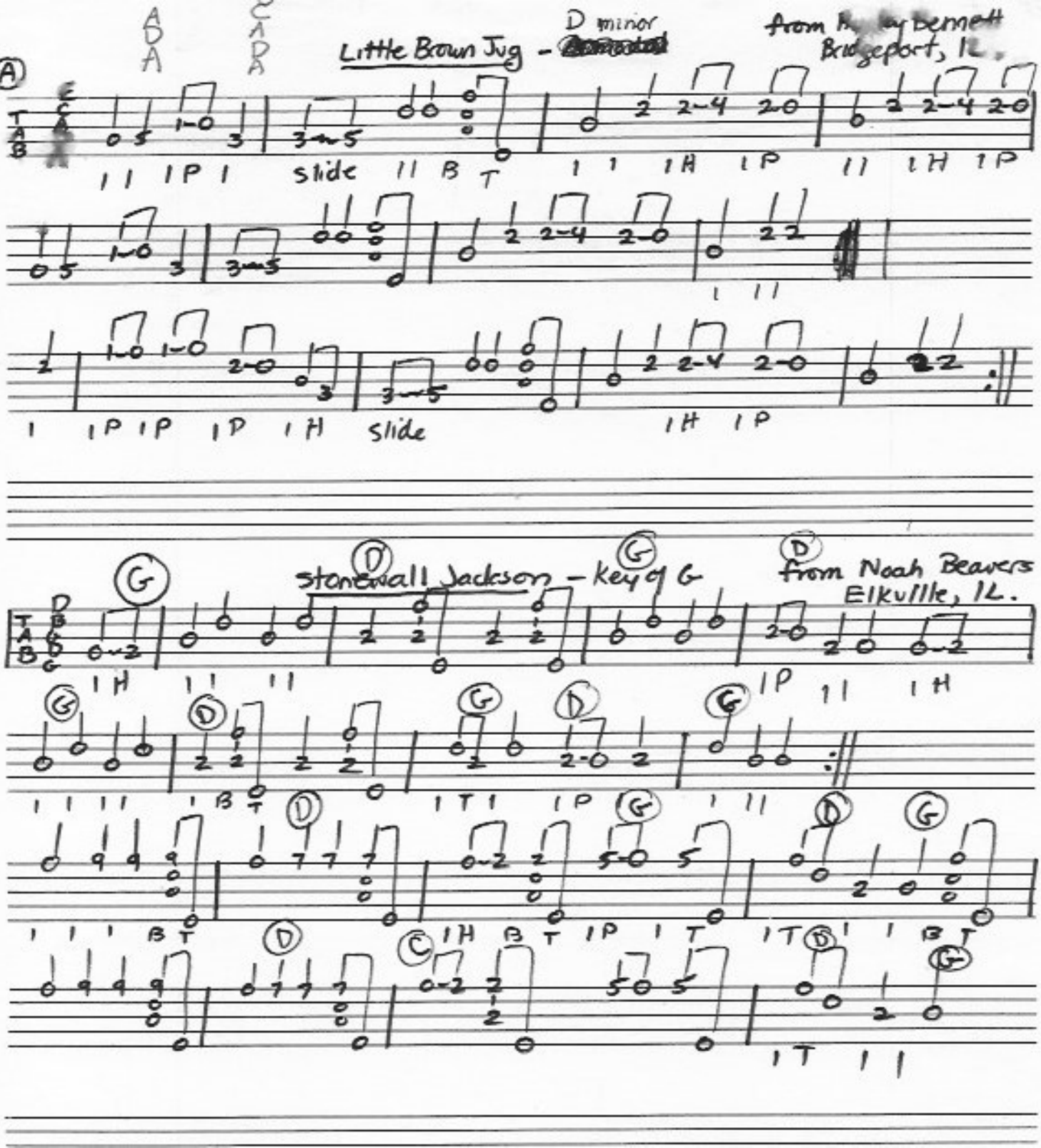
Little Brown Jug - D minor
from Bennett
Bridgeport, IL.
slide
slide
Stonewall Jackson - Key of G
from Noah Beavers
Elkville, IL.